



How to Set Up Gmail on a Uniview Product?

Title:	How to Set Up Gmail on a Uniview Product?	Version:	V1.1
Product:	IPC	Date	9/26/2023

How to Set Up Gmail on a Uniview Product?

Description

Note: This method is applicable to most scenarios. If the method cannot solve your problem, it is recommended to consult our Tech Support Team.

https://global.uniview.com/Support/Service_Hotline/

Operating Steps

Step 1 Set up on Gmail.

Step 1.1 Log into your Gmail account and go to **Settings**.

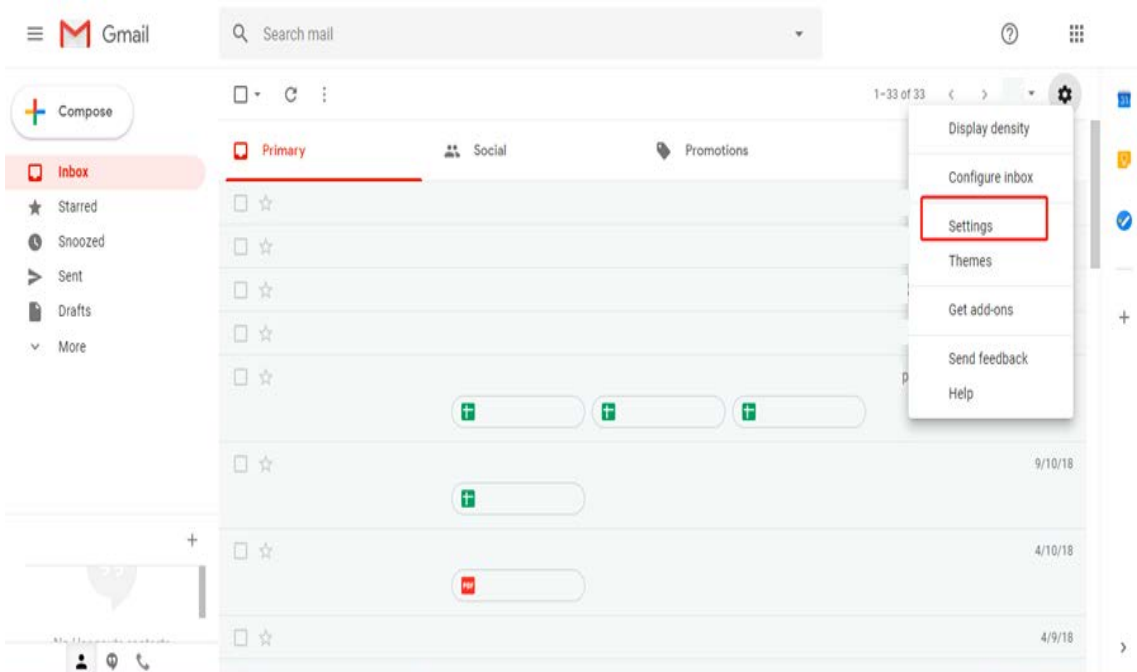

Step 1.2 Enable **IMAP** under **Forwarding and POP/IMAP**.

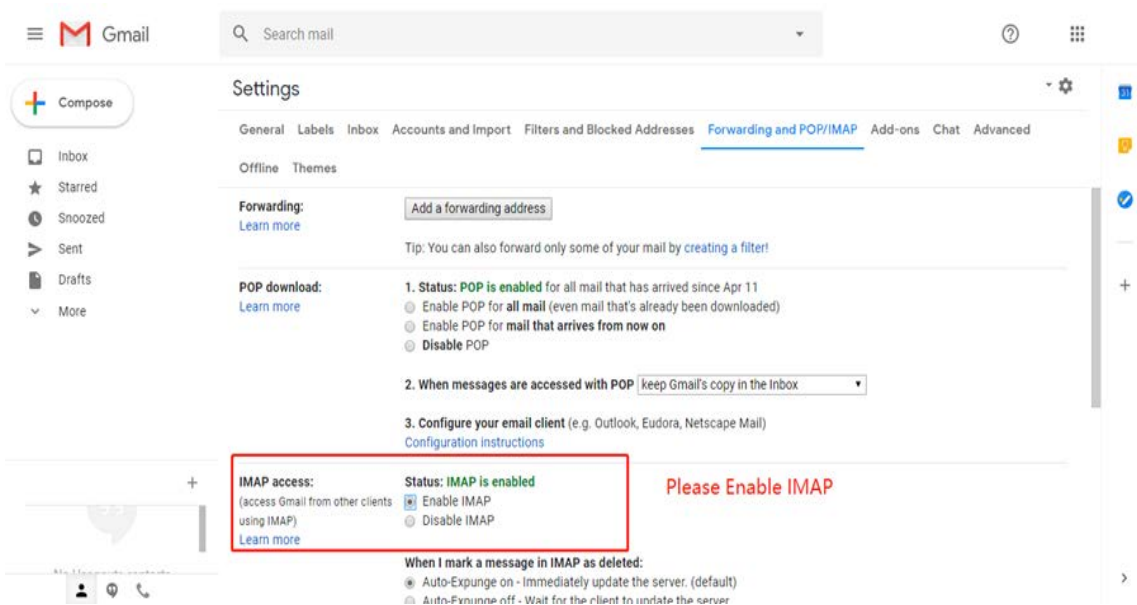

Title:	How to Set Up Gmail on a Uniview Product?	Version:	V1.1
Product:	IPC	Date	9/26/2023

Step 1.3 Save Changes.

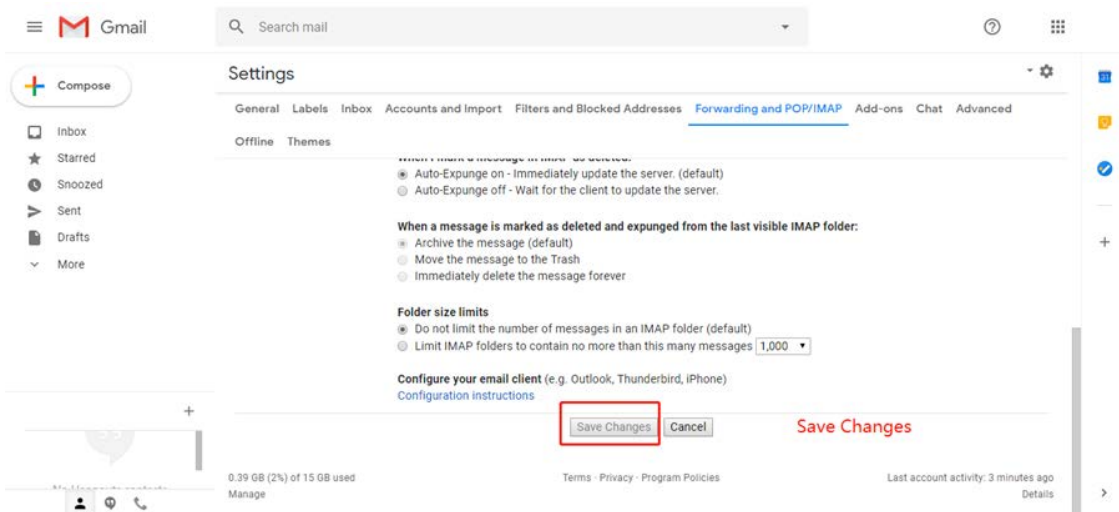

Step 1.4 Log into your Google Account and go to Security.

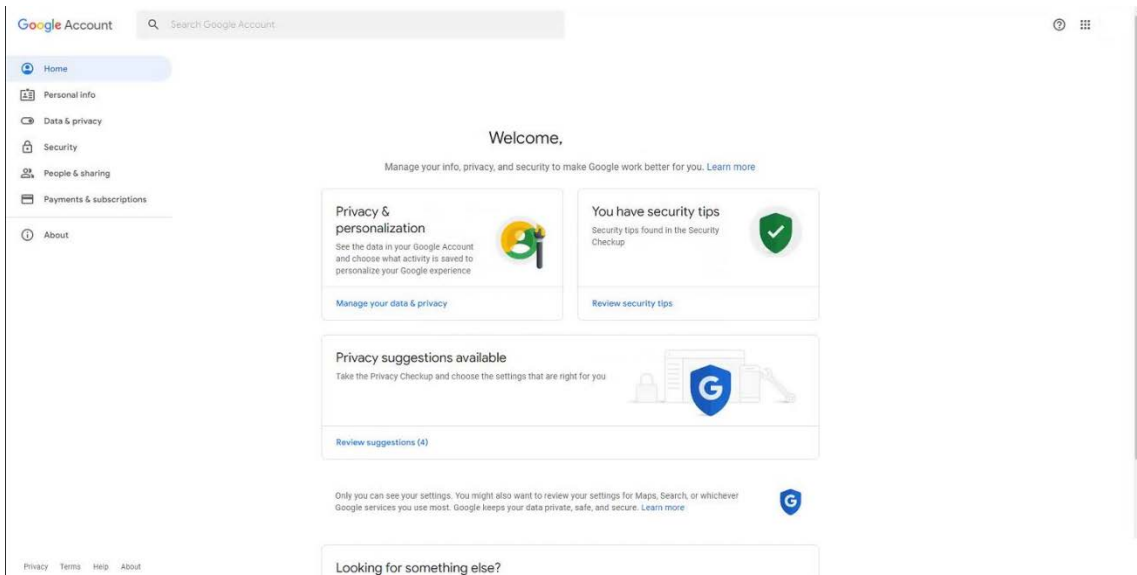

Step 1.5 Enable the 2-Step Verification.

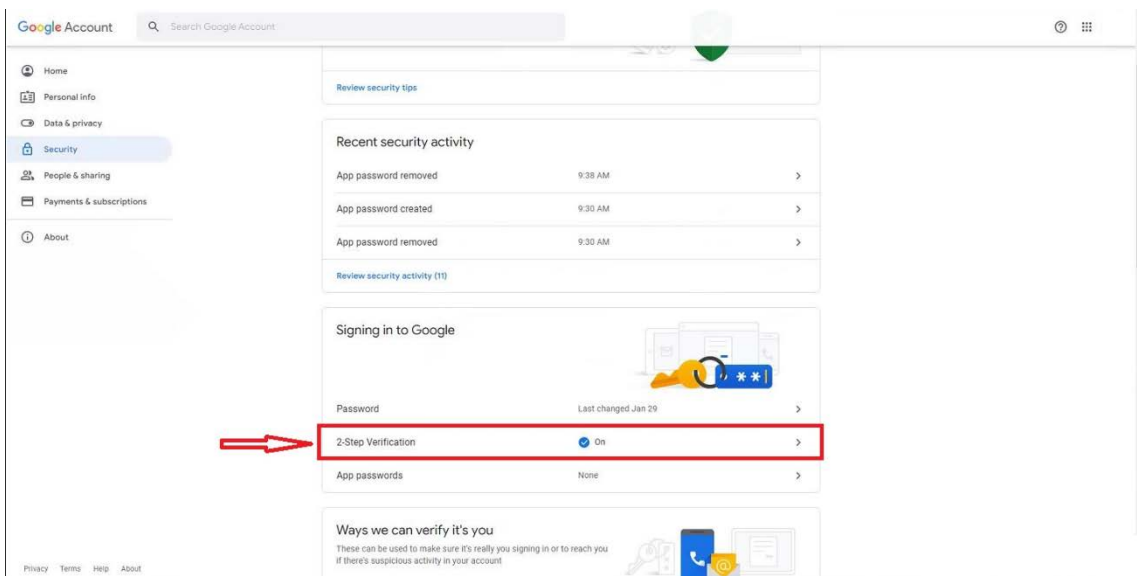

Title:	How to Set Up Gmail on a Uniview Product?	Version:	V1.1
Product:	IPC	Date:	9/26/2023

Step 1.6 Go to **App Passwords** under **2-Step Verification**.

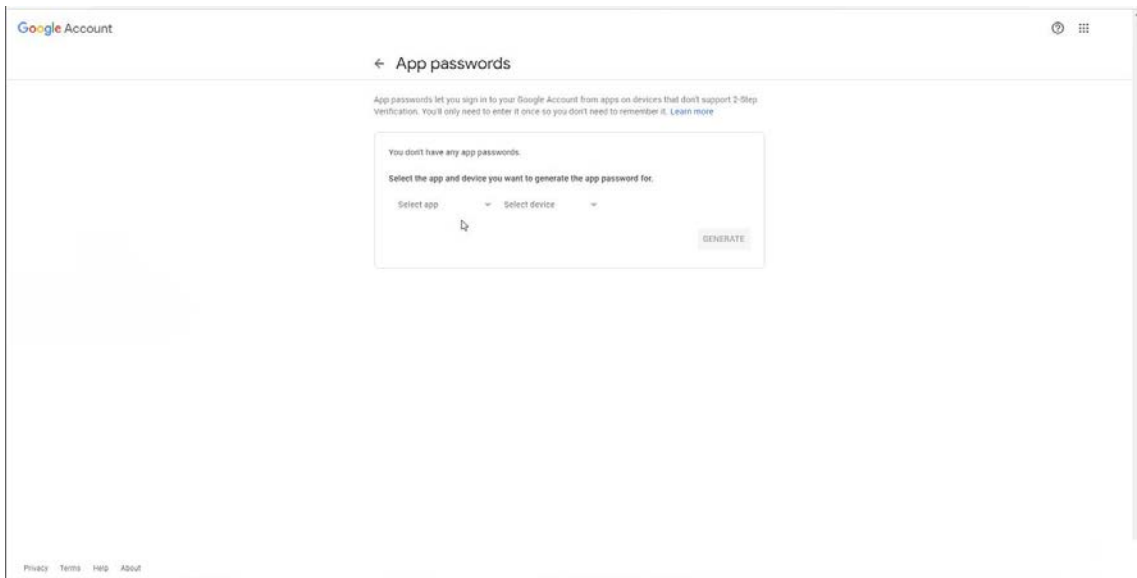

Step 1.7 Choose **Other** and type a custom name under **Select app**.

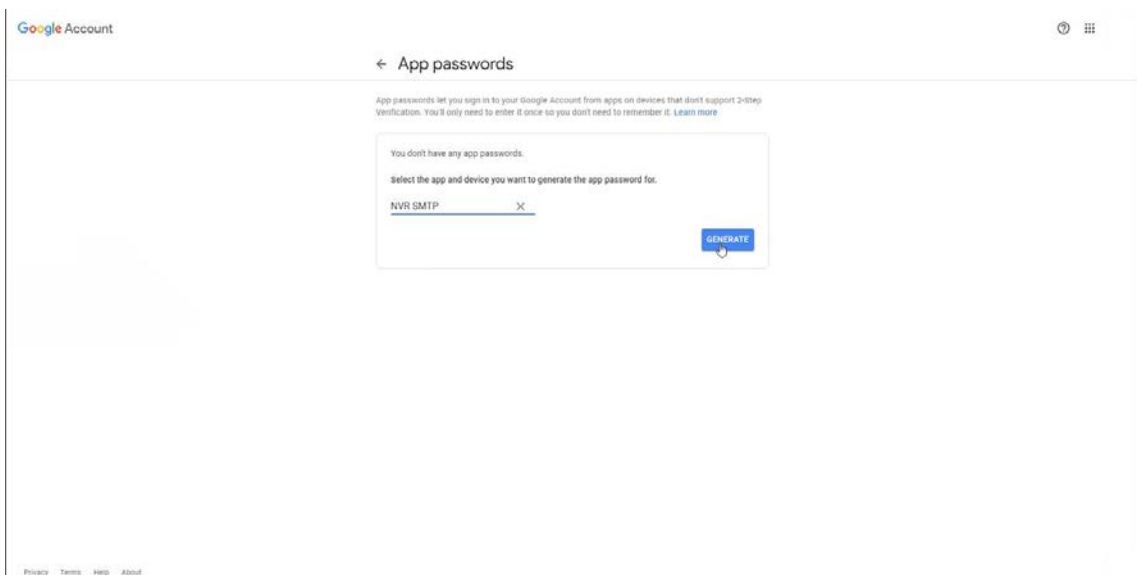
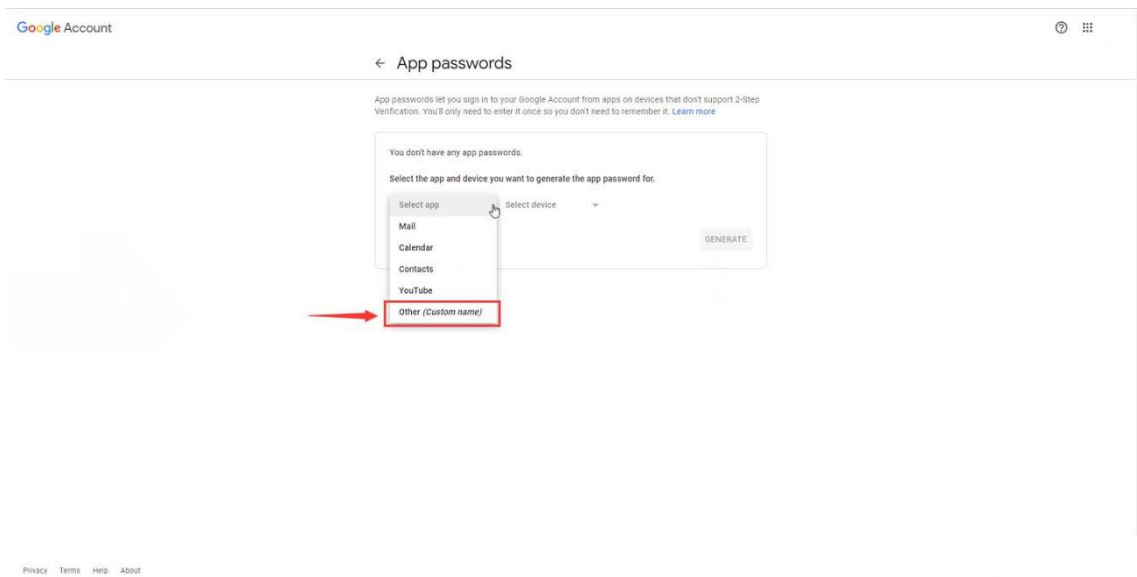

Title:	How to Set Up Gmail on a Uniview Product?	Version:	V1.1
Product:	IPC	Date	9/26/2023

Step 1.8 Click **GENERATE** and you will get an app password for your device.

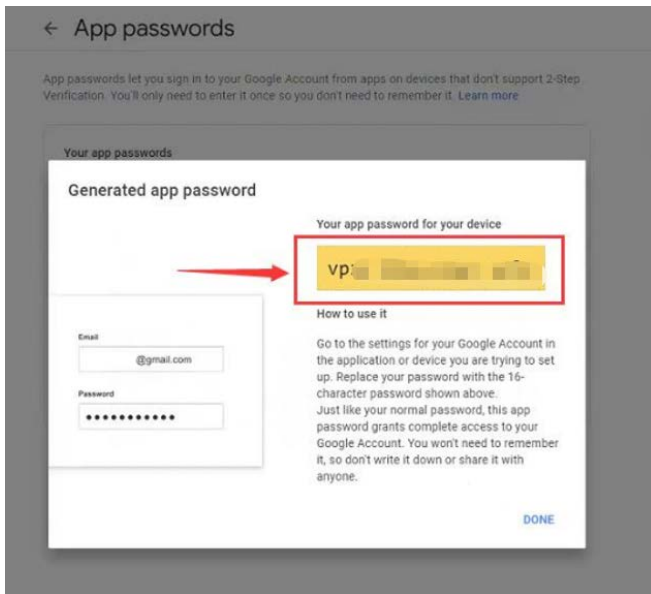

Step 2 Set up the Email Function on your Uniview product.

Set up the Email function under **Setup>Network>Email**.

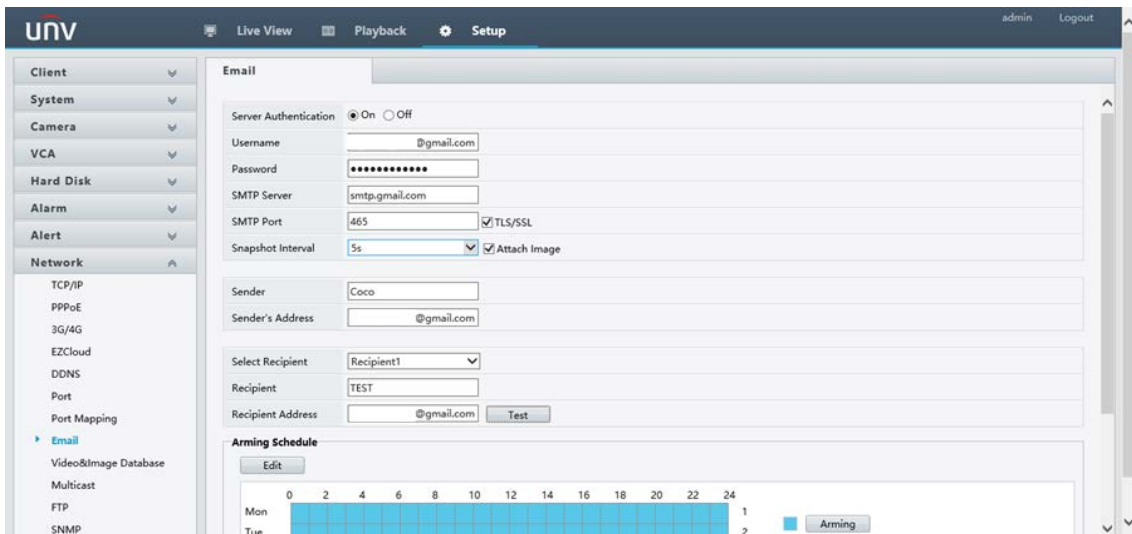

- **Server Authentication:** If this parameter is turned on, the device will request for **authentication of the sender's e-mail** before sending the e-mail. (some operations such as changing the settings of e-mail or logging in in different cities would block the request)
- **User name:** The true e-mail address of the sender.
- **Password:** Paste the password that you get from Step 8, which is NOT your Gmail's password.
- **SMTP Server:** For Gmail, it should be smtp.gmail.com
- **SMTP Port:** 465.
- **TLS/SSL:** The security protocol. It is **advisable to turn it on**.
- **Snapshot Interval:** The **interval of snapshot** that shows what happened.
- **Sender:** The sender's **name that appears on the receiver's e-mail**. It is not necessary to put your real name and can be edited to whatever you want.

Title:	How to Set Up Gmail on a Uniview Product?	Version:	V1.1
Product:	IPC	Date	9/26/2023

- **Sender's Address:** The sender's e-mail address that appears on the receiver's e-mail.
- **Recipient:** Receiver's name, can be edited to whatever you want.
- **Recipient Address1:** The true address of the receiver's e-mail.

Please check your Gmail-inbox to see if you can receive the test email.

Step 3 Click Test.

